

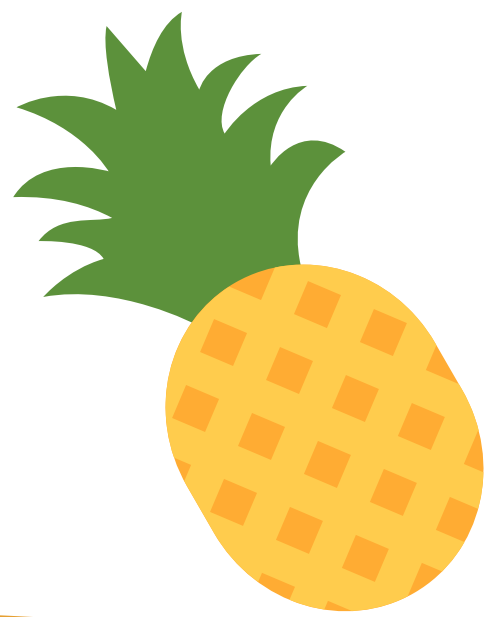

THE  
AUCKLAND  
PROJECT

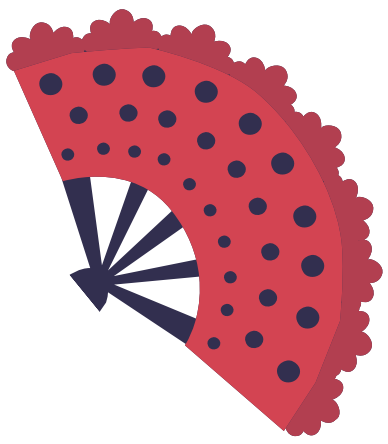

# Primary School Visits 2023 - 2024



Spanish  
Gallery

Auckland  
Castle

Mining  
Art Gallery

Faith  
Museum

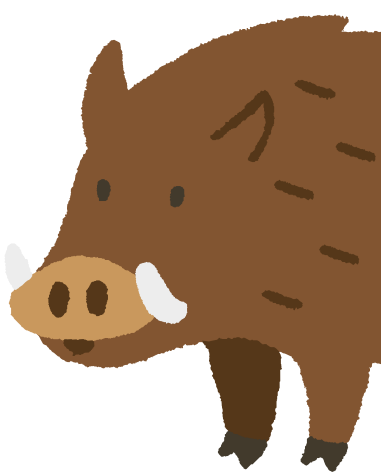

# Welcome!

Here at the Auckland Project, we offer creative and immersive educational visits which are linked to the National Curriculum and encapsulate the sites and stories at the heart of our unique organisation.

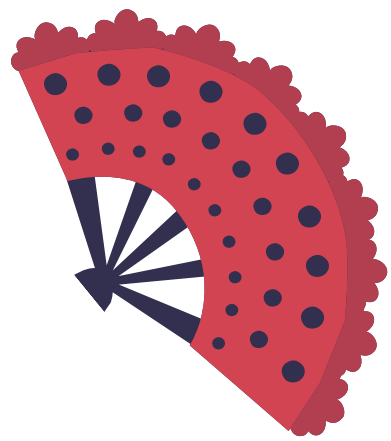

## Workshop Structure:

All of our KS1 and KS2 workshops are **half day sessions**, which last around 1hr 45mins - 2hrs, **unless otherwise specified**. However, you can mix and match any 2 sessions for a full day visit (10am-2.15pm). EYFS sessions last approximately 1hr.

## Pricing (per class of up to 31 children):



Half Day: £85  
Full Day: £160  
1 hr EYFS Session: £45

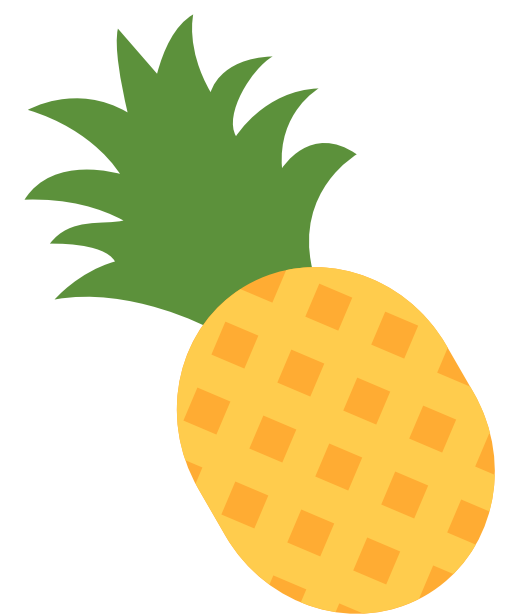

## How to Book:

For more information about our sessions, or to make a booking, please email [education@aucklandproject.org](mailto:education@aucklandproject.org) or telephone the team on 01388 743798.

**Please note:** prices include space for lunch, free entry for teachers and all materials and resources. For a breakdown of our pricing structure, or if the cost of a visit represents a significant barrier for your school's participation in our programme, please get in touch with us for more information.

Likewise, if you would like to organise a visit to The Auckland Project, or request an outreach session that is not listed in this brochure, please do not hesitate to contact us.

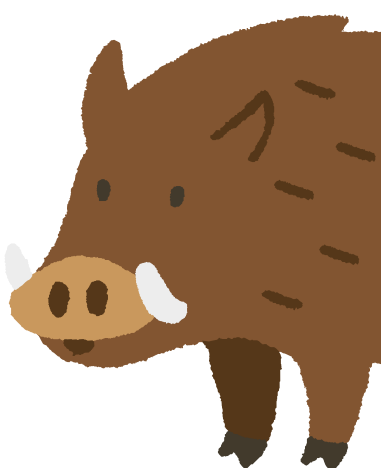



# Spanish Gallery

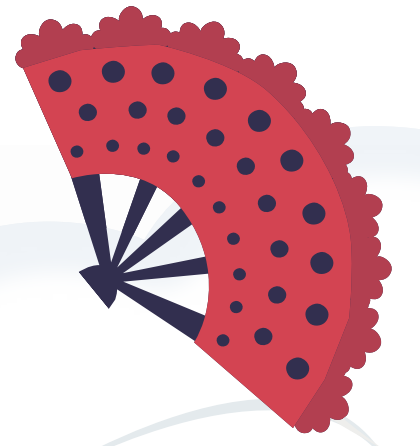

## Mosaics and Patterns

KS1 & KS2  
Art and Design

Create your own mosaic inspired by the patterns and tiles found in the Spanish Gallery's Factum Arte installation

## Super Sculptures

KS2  
Art and Design

Learn all about 3D shapes and sculptures. Examine sculptures and sketch in the Spanish Gallery, before building your own clay relief sculpture.



# Auckland Castle

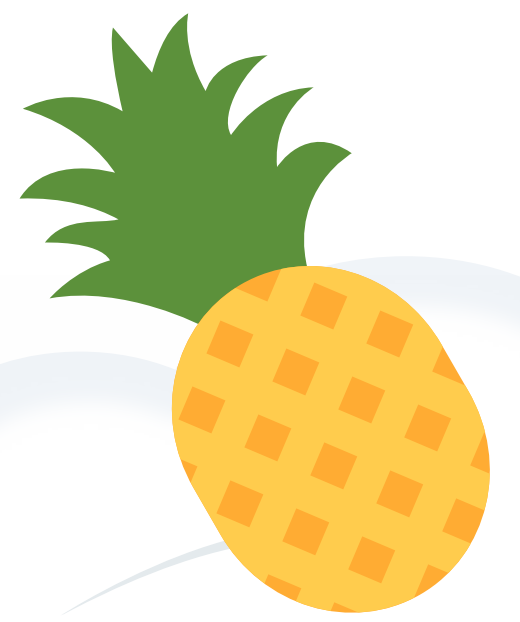

Lets go to the Castle!

---

**EYFS**

**1 hr Workshop**

What is it like to visit a castle? Take part in range of themed, age appropriate activities, from dancing in the Throne Room and playing with toys, to sitting round the Bishop's dining table and creating your own craft to take home.

## Castle Explorers

---

**KS1**

**History**

Explore all the things that make Auckland Castle a castle in our fun, interactive tour of this interesting historical building and its grounds, before making a 3D model to take home.

## Knights and Bishops

---

**KS1 & KS2**

**History**

Who lived in a castle like this? Hear the story of how the Prince Bishops came to be, handle real and replica artefacts, attend Bishop Barrington's Ball, go to dinner with Bishop Trevor and take part in real knight's training.\*

\*KS1 and lower KS2 only - students in upper KS2 will have the opportunity to become archaeologists as they explore some of Auckland Castle's hidden treasures.







# Mining Art Gallery



Let's go to the Mining Art Gallery!

---

EYFS

1 Hour Session

What is it like to visit a gallery? See our amazing artworks and take part in age-appropriate activities in this interactive introduction to all things mining art.

## Mining Gallery Explorers

---

KS1

Art and Design, History

Look at our paintings and learn what life was like in the North East during the 20th century, as you take part in an interactive tour and object handling session.

## Mining Gallery Creators

---

KS1

Art and Design, History

Look at our paintings and learn techniques used by real mining artists as you create your own print inspired by the artworks in the Mining Art Gallery







# Mining Art Gallery



## Exploring objects at the Mining Art Gallery

KS2  
Art and Design

Find out about life in mining communities during the 20th century, as you explore our range of mining artworks and examine our historical handling collection.

## Print making at the Mining Art Gallery

KS2  
Art and Design

Explore our paintings and learn techniques used by real mining artists as you create your own dry point print inspired by the work of mining artist Tom McGuinness.

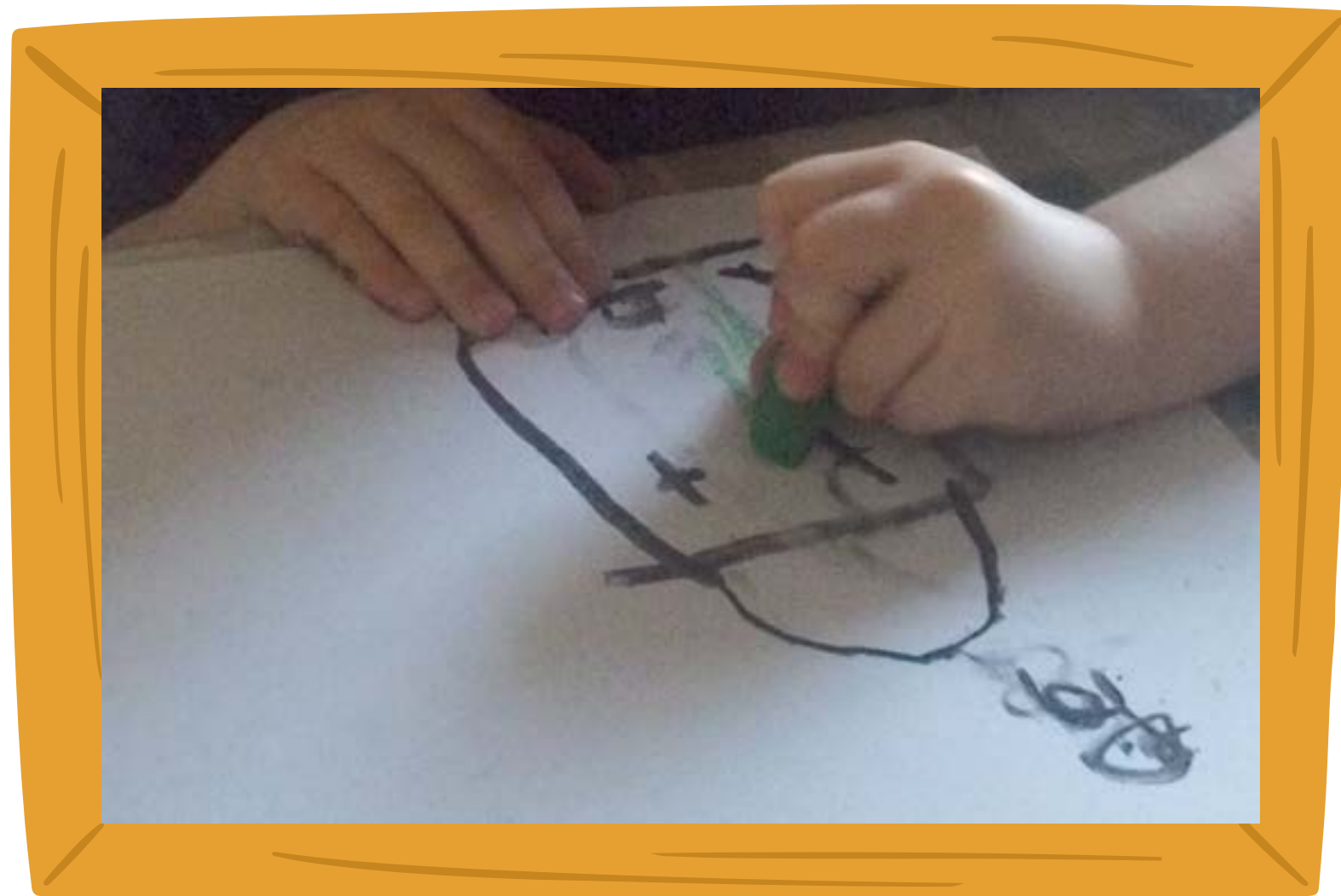

# Faith Museum



## Let's find out about Festivals!

---

**EYFS - can be offered as Outreach  
1 Hour Session**

Choose **one** of the following festivals: Diwali, Wesak, Eid, Shabbat, Christmas, Easter, Baisakhi, Chinese New Year. Enjoy a fun-filled session learning about special people, objects and stories and make a festival-themed craft to take home with you.

## Exploring Festivals

---

**KS1 - can be offered as Outreach  
Religious Education, Art and Design**

Choose between Diwali and Chinese New Year. Explore the meaning of the festivals, how they are celebrated and why, and make a relevant craft to take home with you.

## Exploring Buddhism

---

**KS1 - can be offered as Outreach  
Religious Education, Art and Design**

Find out about Buddhism and Wesak. Learn about special people, objects and festivals in this interactive workshop, and create your own lantern and print.



# Faith Museum



## Exploring Christianity

---

**KS1 - can be offered as Outreach  
Religious Education, Art and Design**

Find out about Christianity. Examine special objects, people and places and visit a real Chapel. Create your own stained-glass window to take home.

## Meet the Faiths

---

**KS2 - can be Outreach  
Religious Education, Art and Design**

Explore diversity in our region. Discover special people, places, objects and books in Hinduism, Christianity, Islam, Buddhism and Judaism in this interactive workshop. Create your own multi-faith embossed lantern to take home with you.

## Planet Protectors

---

**KS2  
Religious Education, Geography**

How and why do people care for the environment? Explore the work of the Singh Twins and Roger Wagner, learn the importance of caring for the environment and make a seed burster to take home with you.

